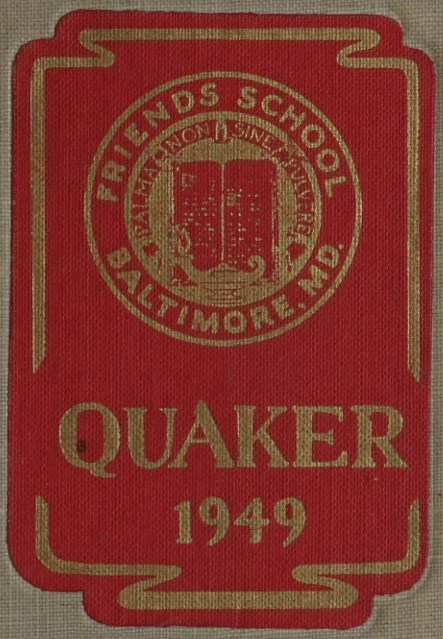

QUAKER

1949

ALLEN COUNTY PUBLIC LIBRARY
3 1833 07540 2310

THE QUAKER
1949

Presented by the

SENIOR CLASS

of

FRIENDS SCHOOL

Baltimore, Maryland

For beautiful Dora G.
With love,
Mr. Nicolls

DEDICATION

With gratitude and a sense of prevailing friendship do we, the Senior Class, dedicate the 1949 **Quaker** to one who has guided us in many ways, on the field and in the classroom—

ROBERT A. NICOLLS

M. Letitia Stockett
Inspiring Teacher
Dynamic Lecturer
Author of Note
Friends School 1917-1949

Let there be no sorrow,
In your song or tears.
Let all grief be ended,
All the iron years.

"The Hoofs of Pegasas"
M. L. S.

Pictures Courtesy of The Sunday Sun Magazine

FACULTY

Nan H. Agle
Ethelind B. Anderson
Ada C. Baldwin
Sara G. Barnes
Mary S. Barnhart
Ruth W. Boatman
Elizabeth Y. Christhilf
Hedley A. Clark
Anna M. Clausen
Hanne-Liese Dahl
Hermann M. Dahl
Eugene H. Denk
Ruth C. Dibert
Eleanor M. Dilworth
Priscilla L. Edwards
Bliss Forbush
Byron Forbush
Alice C. Fry
Evelyn Gass
Arthur O. Gray
Beth Hanauer
Mildred M. Hetrick
Eleanor W. High
Frances Homer
Virginia G. Hurley
Betty Llewellyn
Roma A. Luttrell
Dorothy E. Michel
Marion B. Millard
Josephine A. Miller
Vera Miller
Robert A. Nicolls
Muriel B. H. Oster
Martha C. Parsons
J. Harold Passmore
L. Lawrence Peacock
Mary Allen Procter
Marjorie M. Richardson
Robert C. Richardson
Anne Sanborn
Ida L. Schmeiser
Regina H. Shipley
Alice M. Shoff
Laura H. Singewald
M. Eleanor Starr
Roman Steiner
Jean P. Stuart
Janette L. Taylor
Eleanor P. Terry
Claire Walker
Mary K. Wickham
Elizabeth W. Wilson
Henry Woodman
Isabel Woods
Harriette P. Van Sant

CLASS OF

1949

BETTY LOUISE BACHMAN

Manager of Badminton Team, 4; Social Service Work, 4; **Quill** Staff, 4; Bazaar—Dolls and Toys.

"Her ways are ways of pleasantness" . . . Do we have enough birdies for the match? . . . Bazaar time . . . Doll in each hand . . . Wavy brown hair flying . . . Smiling easily . . . Chasing the blues . . . Good luck at State Teachers,' Bet.

BARBARA ANN BAKER

Captain of J.V. Hockey Team, 4; **Quaker** Staff, 4; Social Committee, 4; Bazaar—Flower Table.

"Neat, not gaudy" . . . One of those St. Paul's fans . . . Always looking nice . . . But why shouldn't she? . . . She is! . . . Charming hostess of terrific parties . . . Finished serving a twelve year term here.

Badminton Team, 4; Bowling, 2; **Quaker Quill, 4;** Bazaar—Co-Chairman of Dinner.

"The power of thought — the magic of the mind" . . . Likes Latin . . . Loathes bugs . . . Has a contagious laugh . . . Rings on her fingers . . . A cast on her leg . . . Book-of-the-week-girl . . . Daring tight-rope walker at shore parties

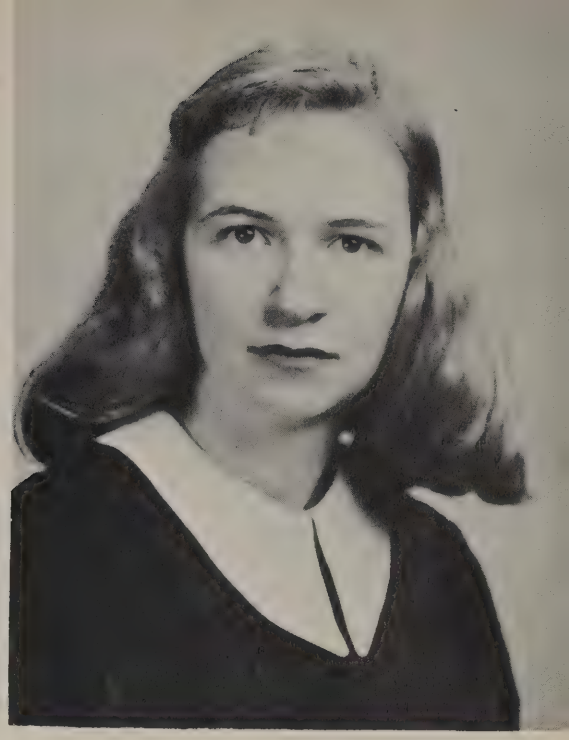

FRANCES SIDWELL BENSON

ALICE VIRGINIA BOATMAN

Captain of Varsity Badminton, 4; Glee Club, 2, 3; **Quaker Quill,** 4; Religious Life Committee, 4.

"A good laugh is sunshine in a house" . . . Future National Badminton Champion . . . Miss Fix-it of the Argyle Clan . . . Good in math . . . Best hostess in Randallstown . . . Pop-eye's girlfriend . . . Call her Boatie.

Dear Doris
Take care of those St. Pauls boys
have a wonderful time
~~Be good~~
Have fun
Love
Boatie.

CECELIA JANE BROOKS

J.V. Hockey, 2; Varsity Hockey Team, 3, 4; Vice-President of Class, 2; Senate, 1; Glee Club, 3, 4; Chairman of Dance, 2; Business Manager of **Quaker,** 4; Bazaar—Second Hand Books.

"In busy companies of men" . . . All around gal from Sparks . . . Has beauty, brains, and brawn . . . Owns the dramatic hockey stick of the team . . . Prediction of a successful life for Celia.

PATRICIA ANN CLASS

Manager Varsity Hockey Team, 4; J.V. Hockey Team, 2, 3, 4; **Quaker Quill,** 4; Senate, 4; Chairman of Religious Life Committee, 4; Bazaar—White Elephant Table.

"My heart is ever at your service" . . . Finished twelfth year at Friends . . . Nicknamed Pat . . . Likes to help others . . . Mrs. Millard's right hand man during hockey season . . . A friend of everyone.

J.V. Hockey Team, 2, 3, 4; Glee Club 1, 2; **Quaker Quill,** 4; Children's Hospital School, 3, 4; Bazaar—Jewelry Table.

"She was a scholar, and a good one" . . . Charter member of the Honor Roll . . . Can you handle the Olds yet? . . . Is a mouse near? . . . No, Shirley's talking . . . Here's hoping you'll be Dr. Cox by '59 . . . Or else selling jewelry.

SHIRLEY ALBERTA COX

JOHN JOSEPH DAILEY

Bazaar—Bus Boy, 3, 4.

"Still waters run deep" . . . A man of very few words . . . Always willing to help others . . . Gifted in the field of science . . . Liked by all . . . Hats off to our future electrical engineer.

President of Senate, 4; President of Class, 2; Treasurer of Class, 1; Varsity Football, 2, 3, 4; Varsity Basketball, 2, 3, 4; Varsity Lacrosse, 2, 3, 4; Captain of Football, 4; Chairman of Dance, 2; Bazaar—Trains.

JOHN LATHROP DAVIS

"The man that blushes is not quite a brute" . . . Big, blond, and brawny . . . How many hearts have you broken . . . A Hot-Rod fanatic . . . Always smiling . . . Inventor of the portable heating pad . . . Unsung hero.

Doris
Come over
and see my heating pad
sometime
all the luck in
the World
John.

Co-Chairman of Bazaar, 4; Religious Life Committee, 4; **Quaker Quill,** 4; **Quaker** Staff, 4; J.V. Football, 1, 2; Varsity Football, 3, 4; Wrestling, 1, 2, 3; Lacrosse, 1, 2, 3; Co-Chairman of Dance, 1, 3.

SAMUEL SETON MAITLAND DuBOIS, J

"The applause! delight! the wonder of our stage" . . . Personality plus . . . The King of the Samba . . . Liked by everyone . . . Our social butterfly . . . Miss Dilly's ardent opponent in politics . . . Theme song: **W. and L. Swing.**

all after the griping I still have to leave this place
Jo —

J.V. Hockey, 1, 2; Varsity Hockey, 3, 4; Bowling Team, 3; G.A.A. Representative, 4; Bookkeeper of G.A.A. and B.A.A. Candy Sales, 4; **Quaker Quill,** 1, 2, 3, 4; **Quaker** Staff, 4; Glee Club, 1, 2; Bazaar—Cake and Candy.

"Sport royal" . . . One of the pioneers of our class . . . Hair of gold, eyes of blue . . . Accurate center forward in hockey . . . Ace shot in basket-ball . . . Her "Yellow Bullet" is always filled with her many friends.

JOAN ALMA ECKERT

lots of luck in the future
S. S. is really fun.
Jane

JANE McCREA FRUECHTEMEYER

Tennis Team, 1, 2, 3, 4; Badminton Team, 4; Glee Club, 1, 2; **Quill** Staff, 1, 2, 4; Chairman of Red Cross Fund Drive, 3; School Representative to Red Cross,3; Secretary-Treasurer of G.A.A., 4; Bazaar—Co-Chairman of Dinner.

"Her voice was ever soft, gentle, and low" . . . The Belle of the Naval Academy . . . A quiet, but determined girl . . . Dresses like a Dresden Doll . . . Can really handle a racquet both in tennis and badminton.

Varsity Basketball, 4; **Quaker** Staff, 4; **Quaker Quill,** 4; Bazaar—Cake and Candy Table.

"Fashioned so slenderly, young, and so fair" . . . Late-comer to our class . . . Made her place among us with her vivacious personality . . . An able "Gard" on the basketball court . . . Is cute and has brains too.

JOAN WHITEMAN GARD

To Dorothy
It's been
one heckuva year
Yours will be real
soon — Hang in!
Joan

J.V. Football, Basketball, Lacrosse, 1, Varsity Football, 2, 3; Varsity Basketball, 2, 3, 4; Varsity Lacrosse, 2, 3, 4; Bazaar—Games.

"A very gentle man, and of good conscience" . . . The strong silent type . . . Member of the K.K.K. (Krew Kut Kids) . . . Classy cravats . . . Can really handle that Lacrosse Stick . . . His rear vision is magnified . . . Loads of fun.

THOMAS ASBURY GRAY

Operetta, 1; Play: **Quaker Quill** 4; **Quaker** Staff, 4; Senate Publicity, 3, 4; Social Committee, 4; Bazaar—Grabs.

"Tis good to live and learn" . . . The walking college directory . . . Has her ups and downs from history to chemistry . . . Always helpful . . . Has the new look in a hair-cut . . . A Maine-iac

ANN FLORENCE GUTTMACHER

Dear Doris,
good luck next year,
Martha

MARTHA LEA HOFFMAN

J.V. Hockey, 3, 4; J.V. Basketball, 3, 4; Varsity Tennis, 3, 4; Glee Club, 1, 2, 3; Senate, 1; Operetta, 1, 3; Bazaar—Ice Cream.

"Born with a gift of laughter" . . . Is that country gal here yet? . . . No, late again . . . That's Tiny . . . Will giggle at anything . . . Full of fun and fancy free . . . Last of the Hoffmans . . . For awhile, at least.

SUSAN CAPELL HOFFMAN

Badminton Team, 4; Glee Club, 4; Decorations Committee, 4; Bazaar—Pantry Table.

"A merry heart maketh a cheerful countenance" . . . Buoyant personality . . . Always good for laughs . . . Was born with a musical note in her mouth. A "youngster" . . . Owns that famous long blond page-boy.

I can't think of much to say but I hope I'll see you in Ocean City. Someday I'll blackmail you on Billy and Freddie etc. Be good - and heads of luck -

Love

JEAN WALTER HOLLAND

Dance Committee, 3; Glee Club, 4; Bazaar—Fancy Table.

"Let us eat, drink, and be merry" . . . The Clown of the Class . . . The sun-lamp kid . . . A Vaughn Monroe fiend . . . Ocean City's always her first love . . . Made "Frankie and Johnny" famous.

J.V. Hockey, 1, 2, 3; Captain of J.V. Hockey, 3; J.V. Basketball, 2, 3; Varsity Basketball, 4; Varsity Hockey, 4; Glee Club, 1, 2; **Quaker Quill,** 4; Bazaar—Record Table.

"Happy am I; from care I am free" . . . Natural athlete . . . Frequent visitor of Cruisieland . . . Happy-go-lucky . . . Joy rides in El Fordecito won't be forgotten . . . Better late than never, Bebe.

ROSALIE McKNEW HORNER

Dear Rosy:
Here, Fin, we are
O.C.! I'll see
you this
summer!
good luck
Love,
Bobie

THEODORE ROBERT JACOBSON

J.V. Football, 1, 2, 3; Varsity Football, 4; J.V. Lacrosse, 1, 2, 3, 4; Varsity Wrestling, 1, 2, 3, 4; Bazaar—Check Room.

"The best of healers is good cheer" . . . Jake, the Choo-Choo Man . . . Quiet and reliable . . . Veteran wrestler . . . Romeo with a harem . . . Mr. Woodman's able assistant in shop . . . The class handiman.

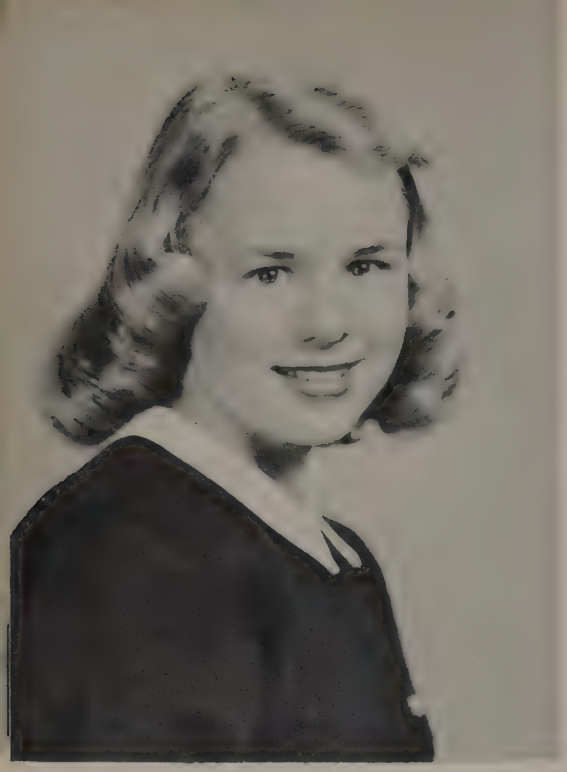

J.V. Hockey, 1; J.V. Basketball, 1, 2, 3, 4; Varsity Hockey, 2, 3, 4; G.A.A. Representative, 1; President of G.A.A., 4; Co-Chairman of Dance, 2; Social Committee, 4; Glee Club, 4; **Quaker** Staff, 4; Bazaar—Cake and Candy Table.

"In small proportion we just beauties see" . . . Frank's favorite Pin-Up girl . . . Good in all sports . . . Runs her little blue taxi-cab . . . Full of fun . . . Everyone's friend.

ELEANOR MARGARET JENNINGS

I know you'll have a wonderful time in the years to come. Be good!
Evan.

ELEANOR EVANS JOHNSON

Varsity Badminton, 4; Religious Life Committee, 4; Chairman of Social Committee, 4; Vice-Presdent of Senate, 4; **Quaker** Staff, 4; **Quaker Quill,** 4; Secretary-Treasurer of Class, 3; Bazaar Play, 1; Bazaar—Manager of Play.

"It's love that makes the world go round" . . Hear Bobby's name? . . . The red-headed spark of the class is near . . . Her spontaneous wit keeps us in stitches . . . A top-flight actress . . . We'll ne'er forget you, Snooky-Ukums.

J.V. Football, 1; Varsity Football, 2, 3, 4; Varsity Wrestling, 2, 3, 4; Captain of Team, 4; **Quaker** Staff, 3; Co-Editor of **Quaker,** 4; **Quill** Staff, 4; Bazaar—Ticket Selling.

"Young in limbs; in judgment old" . . . Flash . . . Watch the birdie . . . The dark-room expert . . . Has widespread influence . . . Killer Kayne . . . **Tres amusant dans la classe de francais.**

ELLIOTT HARVEY KAYNE

Doris

JULIA ELM KELLER

Glee Club, 4; **Quaker Quill,** 4; **Quaker** Staff, 4; Secretary-Treasurer of Class, 4; Dance Committee, 2; Bazaar—Record Table.

"Love, and a cough, cannot be hid" . . . Angel face with new hair cut . . . Interested in higher government . . . Al Jolson fan . . . A professional credit dodger . . . Ocean City fiend.

Hope your senior year will be as happy as mine has been. Love, Libby

President of Class, 3; Chairman of G.A.A. Social Committee, 4; Senate Social Committee, 4; Glee Club, 1, 4; **Quaker Quill,** 4; Bazaar—Chairman of Lower School Supper.

ELIZABETH MARY KEW

"Good sense only is the gift of Heaven" . . . Sophisticated lady . . . Green Spring Bar Fly . . . Credit crazy . . . A real extremist . . . Always seen catching up on her Bugology.

Good luck with the Cuccis not you. Don't let this place get you down.

Always Joe

Co-Editor of **Quill,** 4; Senate, 3; Varsity Lacrosse, 3, 4; Basketball, 4; J.V. Lacrosse, 1, 2; J.V. Basketball, 1, 2, 3; J.V. Football, 1, 2; Bazaar—Soft Drinks.

JOSEPH KLEIN (JR.)

"None but himself can be his parallel" . . . Great dissenter of every subject . . . Card shark . . . Scored never-to-be-forgotten goal of Gilman . . . Sophomore girls' poet laureate.

Bowling Team, 3, 4; **Quill** Staff, 4; Chairman of Child Welfare Committee, 4; Glee Club, 4; Co-Chairman of June Week Committee, 4; Bazaar—White Elephant Table.

"Fills the air around with beauty" . . . West Point's favorite actress . . . Ours too . . . Another one of those Army brats . . . Queenie of our parties . . . Plenty smart and pretty too.

EVE ELIZABETH McCLURE

Hope you make as much sense as I can

Love Dales

CULLEN DALES McCURDY

Vice-President of Class, 1; Varsity Hockey, 1, 2, 3, 4; Captain of Team, 4; J.V. Basketball, 1, 2, 3; Varsity Basketball, 4; Senate, 3; Assembly Committee, 4; **Quaker Quill,** 4; **Quaker** Staff, 4; Bazaar—Chairman of Fancy Work Table; Sec-Treas. Senate 3.

"Her blue eye is a true one" . . . Career girl with eye to merchandizing . . . Loves the namesake of a certain wrestler . . . Mother Superior . . . Peter's bitter opponent . . . Four years in the goal.

Bowling Team, 3, 4; Badminton Team, 4; Glee Club, 4; Candy Sales, 4; Bazaar—Cake and Candy Table.

"True ease in writing comes from art, not chance" . . . Just gotta have a cigarette . . . Sleepy time at our gal, Pat's . . . Her Irish eyes are smiling . . . Duck pin queen . . . Our future lady editor.

PATRICIA MAE McHENRY

Pat Dear,
Hope you
and St. Joe
get along well
Have a good
year and
lots of luck
Sugie

President of Class, 1; **Quill** Staff, 4; Varsity Basketball, 1, 2, 3, 4; Varsity Hockey, 1, 2, 3, 4; Captain of Basketball, 4; Representative to United Nations, 3, 4; Bazaar—Apples-on-the-stick.

"A mind not to be changed by place or time" . . . Excels in athletics . . . And in studies too . . . Beware—Sugie's mighty determined . . . Good conversationalist . . . Seen everywhere.

DORIS HALL MICHAEL

Glee Club, 4; **Quaker** Staff, 4; Bazaar—White Elephant Table.

"But O, she dances such a way" . . . A model in our midst . . . Instead of Goldilocks, they're brown . . . Has that Army Brat Southern accent . . . Noted for her bouncy walk . . . Weary after week-end travels.

FLORENCE FULTON MOOD

MARCIA FROST NEWELL

J.V. Hockey, 3, 4; Bowling Team, 3, 4; Bazaar—Book Table.

"Patience and gentleness is power" . . . Lucky girl . . . First accepted in college . . . Puts her heart in everything she does . . . Has a hard drive in hockey . . . Lots of Luck at Oberlin, Marcia.

Dear Doris,
Best of everything to you in future years!
Keep your good looks!
Good Luck,
Dave

J.V. Football, 2; J.V. Basketball, 2, 3; J.V. Lacrosse, 2, 3; Varsity Football, 3, 4; Varsity Basketball, 4; Varsity Lacrosse, 4; Treasurer of B.A.A., 4; Men's Chorus, 4; Co-Chairman of Xmas Dance, 4; Bazaar—Chorus.

DAVID LUTHER NICKERSON

"A merry heart doeth good like a medicine" . . . The boy with the beautiful hazel eyes . . . Collom's badminton partner . . . Brought St. Nick to us all at the Holly Ball . . . Man's best friend is Dave.

Manager of Football Team, 1, 2, 3, 4; Varsity Football, 2; Manager of Basketball Team, 1, 2, 3, 4; Manager of Lacrosse, 1, 2, 3; Varsity Lacrosse, 4; Bazaar—Trains.

RAPHAEL BRENT PARIS

"I have laid aside business, and gone a-fishing" . . . Known to all his friends as "Shorty" . . . An inspiring supporter of all the teams . . . Our ardent fisherman.

Senate, 2, 4; Vice-President of Class, 4; **Quill** Staff, 1, 2, 3, 4; Varsity Football, 3, 4; Varsity Basketball, 4; Varsity Lacrosse, 4; J.V. Football, 1, 2; J.V. Basketball, 1, 2, 3; J.V. Lacrosse, 1, 2; Assembly Committee, 4; Welfare Committee, 4; Co-Chairman of June Week Committee, 4; Bazaar—Haberdashery Table.

"Knowledge is power" . . . Potential Chairman of Republican National Committee . . . Lutherville's gift to Ruxton . . . Well-versed in all topics . . . Friends veteran of twelve years.

PETER PARKER

Take care of Pinkhurst for me, and have fun. Loads of Luck. Jane

JANE LOUISE PURNELL

Glee Club, 4; **Quill** Staff, 4; Student Monitor, 4; Social Committee, 4; Bazaar—Second Hand Books.

"Thou shalt love thy neighbor as thyself" . . . Tall, Tawny, and Terrifying . . . A Loyola Lover from way back . . . Never seen—Runs too fast . . . Wonderful way with children . . . Will make a certain lucky man **muy feliz.**

Bazaar Play, 2; Social Committee, 2; Chairman of Dance Decorations, 4; Glee Club, 4; Bazaar—Dolls and Decorations.

"Art for art's sake" . . . Potential portrait painter . . . Always leisurely late . . . Lover of Maryland's western climate . . . Pretty blue eyes hide deep thoughts . . . Good worker for all school functions.

MARY MARGARET RICE

Hi, Dorie!
Sorry you're sick,
but maybe I'll
see you another time.
Love,
Marge

J.V. Football, 1; J.V. Basketball, 1; J.V. Lacrosse, 1; Varsity Football, 2, 3, 4; Varsity Basketball, 2, 4; Varsity Lacrosse, 3, 4.

"I'll not budge an inch" . . . Superman . . . After Jack Benny, first violinist . . . All-round sportsman . . . Rules the hall with an iron hand . . . Assured of a bright future in commercial art.

CHARLES H. SCHNEPFE

J.V. Football, 1; Varsity Football, 2, 3, 4; J.V. Basketball, 1; Varsity Basketball, 2, 3, 4; Varsity Lacrosse, 1, 2, 3, 4; Vice-President of Class, 3; Vice-President of B.A.A., 4; Coach of Midget Football; Bazaar—Record Table.

"Truly, I would the gods had made thee poetical" . . . Tall, dark, and Beware . . . A sure shot with his "Bebe" eyes . . . Another member of the K.K.K. (Krew Kut Kids) . . . A real Huckleberry Finn.

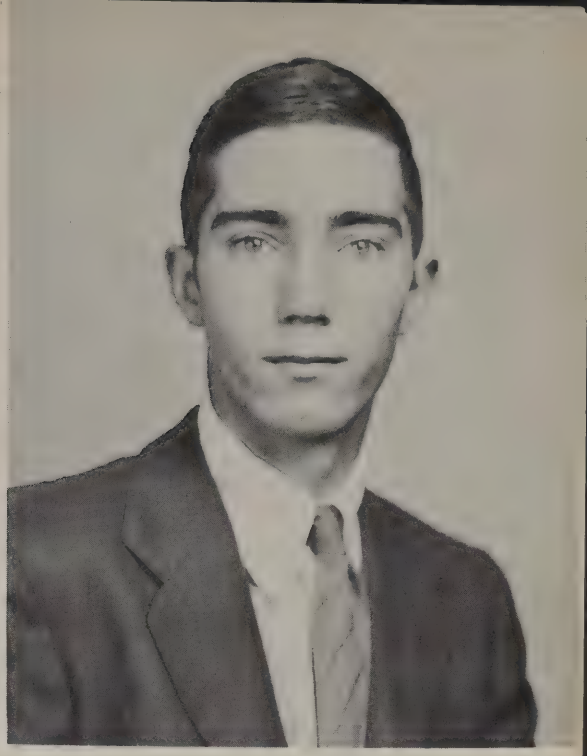

ROBERT ERWIN STEGMAN

Take good care of "Billy"
Bob

ANN LOUISE TAYLOR

Bazaar—Chairman of Magician Show.

"Sing, riding's a joy. For me, I ride" . . . Friends School's alarm clock . . . Gives a helping hand at lunch-time . . . Another Towsonite . . . Able assistant in all class affairs . . . Horses are her Hobby.

HELEN SHIRLEY THOMAS

J.V.Hockey, 1; Varsity Hockey, 2, 3, 4; J.V. Basketball, 1, 2, 3; Varsity Basketball, 4; Varsity Tennis, 2, 3, 4; Religious Life Committee, 2; Chairman of Publicity Committee, 3, 4; Senate, 3, 4; **Quill** Staff, 1; Co-Editor of **Quill,** 4; **Quaker** Staff, 4; Bazaar—Apples-on-the-stick.

"This is the short and the long of it" . . . Little blonde firecracker . . . Excels in every field . . . Favorite form of government: Student . . . **Quill** deadline makes her "a nervous wreck" . . . Future history prof.

SHIRLEY ANN THOMPSON

Quill Staff, 4; Bazaar Operetta, 3; Varsity Badminton, 4; Glee Club, 1, 2; Bazaar—Flower Table.

"Exceedingly well-read" . . . A seasoned traveller from Aberdeen . . . A pro badminton player . . . Eminent hair stylist . . . Excellent in English . . . Our future Florence Nightingale.

Co-Chairman of Bazaar, 4; Bazaar Play, 2; Social Committee 2; J.V. Hockey, 3, 4; J.V. Basketball, 3; Co-Chairman of Dance, 3; Religious Life Committee, 4.

"The sweetest garland to the sweetest maid" . . . A hard worker . . . Has energy that makes school affairs successful . . . Has a special interest in a certain McD. boy . . . Short, sweet, and plenty neat.

CAROLYN LEE VERVALEN

To the number of the 10th
prose also Bill Hunter + girl
friends have good time Lower
Jr Class City Thru summer
adieu

EDWARD DORER VEST

J.V. Football, 1; Varsity Football, 2, 3 4; Varsity Basketball, 1, 2, 3, 4; Varsity Lacrosse, 1, 2, 3, 4; President of B.A.A. 4; Co-Chairman of Dance, 2; Bazaar—Record Table.

"Yond Vest has a lean and hungry look" . . . A pioneer of the class . . . Miss Luttrell's chemistry lab assistant . . . A natural born prankster . . . All Star lacrosse player.

JANE MARIE WEBB

Bazaar Play, 2, 3; Publicity for G.A.A., 3, 4; Co-Chairman of Xmas Dance, 4; **Quaker** Staff, **Quill** Staff, 4; Bowling Team, 4; Bazaar—Doll and Toy Table.

"Nothing great was ever achieved without enthusiasm" . . . A girl with clever ideas . . . Always helping others . . . Can really wield that paint brush . . . A true southern belle . . . Inspiration behind the bulletin board.

Doris,
to a gal who
always
reminds me
of a wonderful
Pat '48

PATRICIA REID WEBB

Bazaar Play, 2; J.V. Hockey, 3, 4; Publicity for G.A.A., 4; Manager of Basketball Team, 4; **Quill** Staff, 4; Chairman of Senate Dance Decorations, 4; Bazaar—Grabs.

"Energy and determination have done wonders many a time" . . . An honorary citizen of Annapolis . . . A real "Neatie" . . . Most often seen running for the A bus . . . A witty woman . . . She has hair people "Dye" to get.

President of Class, 4; Chairman of Assembly Committee, 4; Business Manager of **Quill,** 4; B.A.A. Representative, 2, 3; **Quill** Staff, 3, 4; Senate, 3, 4; Captain of Basketball, 4; Varsity Basketball, 2, 3, 4; Varsity Football, 2, 3, 4; Varsity Lacrosse, 1, 2, 3, 4; Bazaar—Games.

"My only books were woman's looks" . . . Man of Distinction . . . Chief ticket-taker of the class . . . Shepherds our flock . . . Touchdown, basket, goal: that's our Bob.

ROBERT ARTHUR WETZLER

Have fun next year.
I hope to see you on
the varsity teams.

Bob.

NANCY GRACE WHITEHOUSE

Co-Editor of **Quaker,** 4; **Quill** Staff, 3, 4; Secretary-Treasurer of Class, 2; Religious Life Committee, 4; Senate Social Committee, 4; Glee Club, 4; Bazaar—Cake and Candy Table.

"Wouldst thou both eat thy cake and have it" . . . Mrs. M's fastest athlete . . . Like molasses, that is . . . Laughs loudest and longest . . . Has everyone returned his proofs? . . . Her rosy cheeks, we know, will bring a rosy future.

Class Ballot

Prettiest Girl ..... EVE McCLURE
Best-Looking Boy ..... BOB WETZLER
Cutest Girl ..... ELLIE JENNINGS
Cutest Boy ..... EDDIE VEST
Best Personality ..... EVANS JOHNSON and SAM DUBOIS
Most Witty ..... EVANS JOHNSON and JOE KLEIN
Romeo ..... JOHN DAVIS
Juliet ..... JUDY KELLER
Best-Dressed ..... LIBBY KEW and BOB WETZLER
Most Talented ..... HARVEY KAYNE and MARGARET RICE
Best Figure ..... FLORENCE MOOD
Best Physique ..... HARVEY KAYNE
Best Athletes ..... SUGIE MICHAEL and EDDIE VEST
Most All-round ..... SHIRLEY THOMAS and PETER PARKER
Most Congenial ..... BETTY BACHMAN and BRENT PARIS
Likeliest Bachelor ..... JACK DAILEY
Best Potential Wife ..... ELLIE JENNINGS
Best Potential Husband ..... SAM DUBOIS
Best Hostess ..... LIBBY KEW
Most Popular ..... CAROYLN VerVALEN and JOHN DAVIS
The Clown ..... JEAN HOLLAND and JOE KLEIN
Most Likely to Succeed ..... THE 48 OF '49

Class Directory

Betty Bachman, 2707 Berwick Ave., Ha. 1062

Barbara Baker, 704 Gilmarys Rd., Tux. 9648

Frances Benson, 708 Beaumont Ave., Ch. 7819

Virginia Boatman, Liberty Rd., Randallstown, Roslyn 857J

Cecelia Brooks, Sparks, Md., Cokeysville 52

Patsy Class, 4203 Eastview Rd., Tux. 7577

Shirley Cox, 537 Wildwood Parkway, Longwood 4841

Jack Daily, 635 St. Johns Road, Tux. 9582

John Davis, 531 W. Fortieth St., Be. 2806

Sam Dubois, 6409 Pinehurst Rd., Tux. 2810

Joan Eckert, 3315 Dorchester Rd., Lib. 7700

Jane Fruechtmeyer, 603 Overbrook Rd., Ho. 0628

Joan Gard c/o Col. R. G. Gard, U.S.M.A., West Point, New York

Tom Gray, 5314 Tillbury Way, Tux. 3198

Ann Guttmacher, 2709 Lawina Rd., Lib. 0700

Martha Hoffman, Ivy Hill Road, Towson 2838R

Sue Hoffman, 413 E. Lake Ave., Tux. 3293

Jean Holland, 5213 Putney Way, Tux. 5076

Rosalie Horner, Dance Mill Road, Phoenix, Md., Fork 3761

Ted Jacobson, 1507 Ralworth Rd., Tux. 8204

Ellie Jennings, Warrington Apts., Tux. 9434

Evans Johnson, 3925 Keswick Road, Be. 4135

Harvey Kayne, 2418 Eutaw Place, La. 4135

Judy Keller, 805 Wellington Road, Evergreen 584

Libby Kew, Blackstone Apts., Be. 4400

Joe Klein, 7701 Crossland Road, Fo. 5753

Eve McClure, Quarters 0-49, Fort George G. Meade

Dales McCurdy, 804 Ridgeleigh Road, Towson 1550

Pat McHenry, 303 Tuscany Rd., Tux. 5893

Sugie Michael, 7102 Rich Hill Road, Evergreen 904

Florence Mood, Quarters 0-52, Fort George G. Meade

Marcia Newell, 901 E. Belvedere Ave., Tux. 7685

Dave Nickerson, 27 S. Hilton St., Ed. 3457-W

Brent Paris, 7102 Plymouth Road, Mo. 1336

Peter Parker, Seminary Ave., Lutherville, Towson 1161

Jane Purnell, 6025 Gwynn Oak Ave., Woodlawn 108J

Margaret Rice, 210 Paddington Road, Tux. 8526

Charles Schnepfe, 802 Thornhill Road, Tux. 4788

Bob Stegman, 303 Turnbrige Rd., Tux. 5654

Ann Taylor, 614 Debaugh Ave., Towson 505J

Shirley Thomas, 726 E. Thirty-third Street, Be. 7252

Shirley Thompson, 648 W. Bel Air Ave., Aberdeen, Md., Aberdeen 126

Carolyn VerValen, 5005 St. Albans Way, Tux. 4961

Edward Vest, 226 E. Thirty-ninth St., Be. 5547

Jane and Pat Webb, 300 Somerset Road, Tux. 1812

Bob Wetzler, 3502 Overbrook Rd., Fo. 4066

Nancy Whitehouse, 2110 Carterdale Road, Mo. 3930

The Class Will

Sue Hoffman—leaves Ted McLernon to Miss Michel
Peter Parker—leaves running the school to Mr. Richardson
Pat McHenry—leaves what's left of her uniforms to posterity and the mice
Marcia Newell—leaves the math section of her brain to Gay Thomsen
Bebe Horner—leaves her legs to Connie Blake
Barbara Baker—leaves her parties to Beverly Davis
Dales McCurdy—leaves what she doesn't need to be shared between June Filbert and Jean McClure
Brent Paris—leaves Jack Andrews his height and managership
Carolyn VerValen—leaves her Bazaar wrinkles to Mrs. Millard and next year's chairmen
Ann Guttmacher—leaves her handwriting to anyone who can read it
Margaret Rice—leaves her latest woodcarving to Mr. Steiner
Jean Holland—leaves for Ocean City with Frankie and Johnny
Libby Kew—leaves nightclubbing to Dilly and Otie
Joan Eckert—leaves the Candy Sales Books to the highest bidder
Bob Wettzler—leaves Eve alone
Betty Bachman—leaves a box of salt so that next year's lunches will be seasoned
Shirley Thomas—leaves with a sigh of relief
Jane Webb—leaves before the school burns down to get her out
Ann Taylor—leaves her riding experiences to all who may profit by them
Joe Klein—leaves Mr. Denk's humor to next year's Trig class
Pat Webb—leaves a bottle of peroxide to Lydia Dasheills and Arlie Biemiller. Use it daily, girls! It helps!
Ted Jacobson—leaves his wrestling ability and nine cent White Owls to Mr. Nick
Shirley Thompson—leaves her lunch to Dick Fiske and John Higinbotham
Charles Schnepfe—leaves a fundamental guide to coaching and a first-aid handbook to Mr. Gray

Celie Brooks—leaves her experience to Barbara Jenkins
Nancy Whitehouse—leaves her make-up kit to Mara Donavan
Sam Dubois—leaves for Virginia, but not without Evans
Jane Purnell—leaves Clark Moran for Jimmy
Eve McClure, Joan Gard, and Florence Mood—leave the long, hazardous trip from Fort Meade to Jean McClure
Virginia Boatman—leaves Mr. Richardson her French accent
Evans Johnson—leaves Bobby, physically, but not mentally
Eddie Vest—leaves for a longer vacation
Frances Benson—thankfully leaves all the ladybugs in Friends School
Judy Keller—leaves with John on a slow boat to China
Shirley Cox—leaves her place on the J.V. Hockey Team to anyone who will have it
Jane Fruechtemeyer—leaves her Chemistry unknowns to any one who can find them
John Davis—leaves his knowledge of Spanish to the Italians
Bob Stegman—leaves his priesthood to Dick Fiske
Ellie Jennings—leaves Frank's technique to Dick Fiske
Patsy Class—just leaves taking Class with her
Sugie Michael—leaves her athletic ability and a few credits to Lydia Dasheills
Dave Nickerson—leaves the remaining teeth of his pocket comb, plus a lesson on installing a "Model A" carburetor, and one whisker to Ted McLernon
Jack Dailey—leaves beauty to the beasts
Martha Hoffman—leaves—and the lunch room becomes quiet
Harvey Kayne leaves French to the Frenchmen
Tom Gray—leaves one butter to Boston
The Class of '49 leaves, much to the joy of the Faculty

The

Classes

Seventh Grade

First Row: H. Schorrick, E .Huebbers, F. Zollinger, B . Glazier, B. Vinson, J. Kenigson, D. Wiggins, W. Whitehurst, D. Entriken, J. Sievold, T. Martin. **Second Row:** H. Derby, P. Leach, C. Crawford, W. Tydings, J. Oster, F. Singewald, P. Cohen, C. Smith, M. Bellezza, J. Lippy, K. Seiler. **Third Row:** B. Saunders, D. Blake, G. Mathias, D. Smith, S. Straight, J. Bolin, B. Christopher, J. Whitelaw, G. Sause, A. Crosby, V. Miller, **Not Present:** J. Richelderfer.

This year the seventh grade welcomed nine new pupils into their class. Only two pupils left us. We now have thirty-five members.

In the beginning of the year we had our Senate election and soon after that, our BAA and GAA elections. Pat Leach is our Senate representative, Vega Miller is our GAA representative, and Bob Christopher is our BAA representative.

In December, before the holidays, both sections of the seventh grade planned a Christmas basket of food for a needy family in Baltimore. Each member of our class brought some food plus a cash contribution. A chicken was donated, and on the Tuesday before the vacation, four members of the class took the basket down to the family.

All the girls went out for hockey this year, and a few took swimming. We had one hockey game with Park School and two basketball games.

Most of the boys went out for football and basketball this year, and one boy is taking wrestling. The boys have played five football games: two games with Calvert, two with Gilman, and one with St. Paul's.

Other high spots of the year were the seventh and eighth grade dance and the class picnic at the end of the year.

Eighth Grade

First Row: L. Gallager, B. Mullikin, R. Whiteford, M. Spaulding, B. Parks, T. Moore, W. Wislicensus, N. Towner, S. Hoffberger. **Second Row:** M. Mahr, H. Dundore, L. Mortimer, E. Hanauer, C. Wasserman, G. Baxter, M. Stiles, M. Carlson, C. Norwood, C. Bolin, H. Rippel. **Third Row:** J. Zollinger, J. Martin, D. Huffington, R. Moore, F. Meyer, T. Trice, S. Miller, H. Bohlman, D. Sharretts, C. Keen, L. Manger, M. Piraro. **Fourth Row:** J. Benson, C. Pfrommer, J. Roundtree, S. Hearn, J. Gable, J. Waters, A. Bauer, C. Edmunds, K. Alford, A. Kelly, B. Taze, P. Fleming. **Not Present:** J. Whitehouse, F. Weiss, J. Cole, M. Skinner.

We the eighth grade of 1948-49 were happy to welcome five new members to our class. We lost one student from last year's class, but the new students made up for that.

The boys in the class went out for football in the fall, and a few of them made the J.V. They played a game at Hopkins during the intermission when the college players were taking a rest, and Friends was very proud when they won. In the winter most of the boys went out for basketball. Three went out for wrestling. The B.A.A. representative was Dick Whiteford.

All of the girls in our class played hockey, and a few of them went out for swimming. We played two hockey games against Park School. During the winter all the girls went out for basketball and the majority of them took ice skating on the side. In the spring we played tennis and lacrosse, and several took swimming at the Y.W.C.A. which was a lot of fun. Our G.A.A. representative was Julie Rountree.

The class officers were:

President ..... Jack Gable
Vice President ..... Sue Hoffberger
Senate Representative ..... Jay Benson
Treasurer ..... Penny Martin
Secretary ..... Chris Pfrommer

They proved theselves capable officers.

A few of the high spots of the year were the seventh and eighth grade dance, class parties, and the big class picnic at the end of the year.

Ninth Grade

First Row: M. Parrish, J. Mathias, P. Engel, B. Buffington, W. Taylor, D. Clarkson, L. Mathias. **Second Row:** H. Seiler, S. France, F. Hodous, J. Mules B. Clarke, D. Baker. K. Hecht, H. Matthews N. Spicknall, J. Jenness, **Third Row:** M. Tollefson, D. O'Connell, K. Heinold, V. Thebaud, S. Davis, A. Halpern, V. Stegman, S. Hanby, R. Peacock, H. Wisotzkey.

The Freshman class arrived fearfully on the opening day of school, not knowing just what was going to befall them. The class was the same, except for the loss of five of the gang. Of course, we were very fortunate in gaining Sue France, Shirley Hanby, Fred Hodous, Jonathon Jenness, Janet Mules, Nancy Spicknall, Webb Taylor, Vincent Thebaud, and Howard Wisotzkey.

We were very lucky to have Howard Seiler as our president, Howard Wisotzkey as our vice-president, and Katherine Heinold as our secretary-treasurer. The class Senate member was Don Baker, and Joanne Mathias and Alan Halpern represented us in the G.A.A. and B.A.A.

"The Freshman are at it again" was the general opinion around Friends, when Renear Peacock made substitute on the Hockey Team. They also exclaimed when Renear and Suzanne Davis made the Varsity Basketball Squad. The class was also very proud of those on the Boys' Junior Varsity Football and Basketball Teams, Jonathan Jenness and Fred Hodous, who were our only wrestlers. In the spring the boys' fancy turned to lacrosse, while the girls tried their luck at tennis.

The annual Freshman dance and many parties made the entire year a complete success.

Tenth Grade

First Row: M. Howell, R. Crosby, P. Hodous, S. Curlett, G. Thomsen, B. Brack, J. Newell, L. Dashiells, V. Bourne, S. Boulden, M. Lambros. **Second Row:** B. Nickerson, P. Janvier, J. McClure, A. Holland, S. Miller, R. Bolgiano, A. Martin, E. Heaton, D. Glazier, C. Fordyce, E. Thomas. **Third Row:** P. Bryan, C. Blake, J. Phillips, P. Chenowith, L. Davis, M. Brown, V. McLain, W. Pierce, A. Tillinghast, A. Schneidereith, J. Sheridan, B. Christhilf. **Fourth Row:** W. Gallager, B. Walke, G. Smith, J. Gilbert, J. Miles, J. Kuethe, B. Taylor, J. McGohan, L. Lenhard, B. Winkleman, B. Toland. **Not Present:** E. Kann, C. Gutberlet.

Our class began the year with a bang, by acquiring nine new students: Anne Tillinghast, Mary Lambros, Sara Boulden, Ann Martin, Pat Hodous, Virginia McClain, Gay Thomsen, Carl Gutberlet, and Gil Smith. These newcomers have added much to our class, have, along with the old members, found places for themselves in studies, sports, and all other school activities.

The president of our class this year is Lenny Lenhard with Jack Phillips as vice-president. Jocelyn Newell is our secretary-treasurer. The B.A.A. representative is Jack Gilbert, while Gay Thomsen is the G.A.A. representative. Our class representatives in the Senate are Jean Sheridan and Bobby Taylor.

We held our class dance this year on February twenty-fifth. With the theme as "Moonlight Serenade" and Mary Brown and Brownie Pearce as co-chairmen, the dance was a big success.

The class of Fifty-one hopes to make its remaining two years at Friends the most successful.

Eleventh Grade

First Row: B. Jenkins, G. Wilder, E. Budacz, J. Fenn. B. Meyers, A. Biemiller, F. Derby, B. Davis. **Second Row:** J. Collom, M. Hicks, S. Sachs, C. Skinner, V. Hendrickson, T. McLernon, J. Filbert, M. Donavan, J. Andrews. **Third Row:** J. Fedder, D. Mathias, C. Moran, J. Higinbotham, J. Oster, P. Gontrum, D. Whiteford, B. Hall, J. Cutler, **Fourth Row:** J. Roundtree, R. Wilson, D. Fiske, T. Bellezza, C. Blake, H. MacLea, B. Fritz, F. Brenning, P. Kone. **Not Present:** S. Kegan, J. Vickers.

ELEVENTH GRADE

Given: 18 girls and 18 boys

Prove: These 18 girls + these 18 boys = terrific potential Seniors

Steps	**Reasons**
Last year's Sophomore class + Jane + Suzanne + Frank + Pete = the Junior class.	Addition axiom
Rod + Bev + Dave = the executive department of the class of '50.	Identity
Marlene + Joan + Dick + Clark = our Senators.	Identity
G.A.A. representativeship — Barbara Jenkins = a total loss.	Subtraction axiom
B.A.A. representativeship — Herb MacLea = a total loss.	
18 boys ÷ Coaches Gray and Nicolls = a darn good bunch of athletes.	Subtraction axiom
18 girls ÷ Coach Millard = a darn good bunch of athletes.	Division axiom
Endeavors of Bev + Mar + Dave + Dick = a successful Junior Prom.	Division axiom
(18 girls + 18 boys) × a lot of hard work = a superior class.	Identity
A superior class ÷ some tiptop teachers = 7 honor students.	Multiplication axiom
These 18 girls + these 18 boys = terrific potential Seniors.	Division axiom By steps 1-10

Lower

School

Nursery School

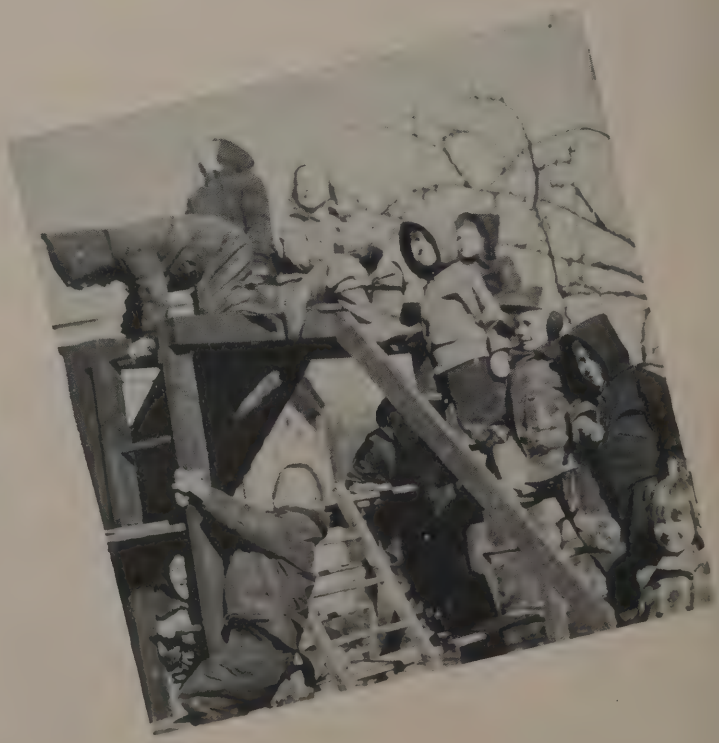

They Helped

First Row: Sam Duncan, Richard Pholson, Bubba Smith, Dixon, Thompson, John Smith, Gomez, Hudson, Pete Hall. **Second Row:** John Burt, Samson, Barnes, Eric Larson, Williamson, Wooden, Paul Harris, Dixon, Chew, Louis Hudson, Alexander Bezos. **Third Row:** Dunlap, Smith, Eric Bergen, Ewing, Chandler, Virginia Wright, Barnes, Rivers, Mary Hopper, Reynolds, Lewis, Elizabeth Jackson.

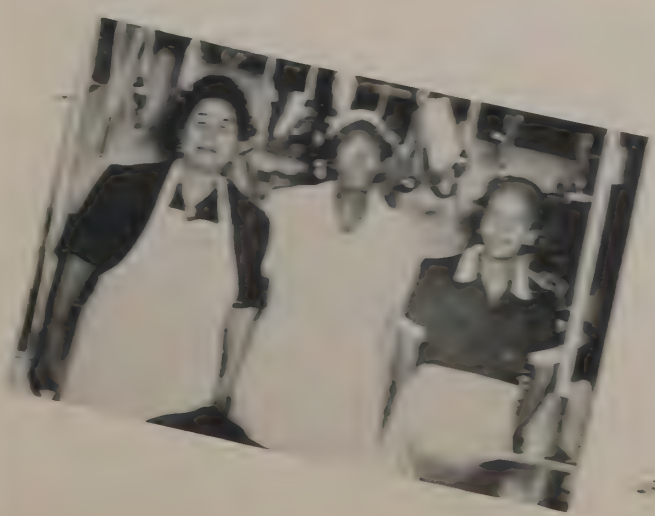

Our

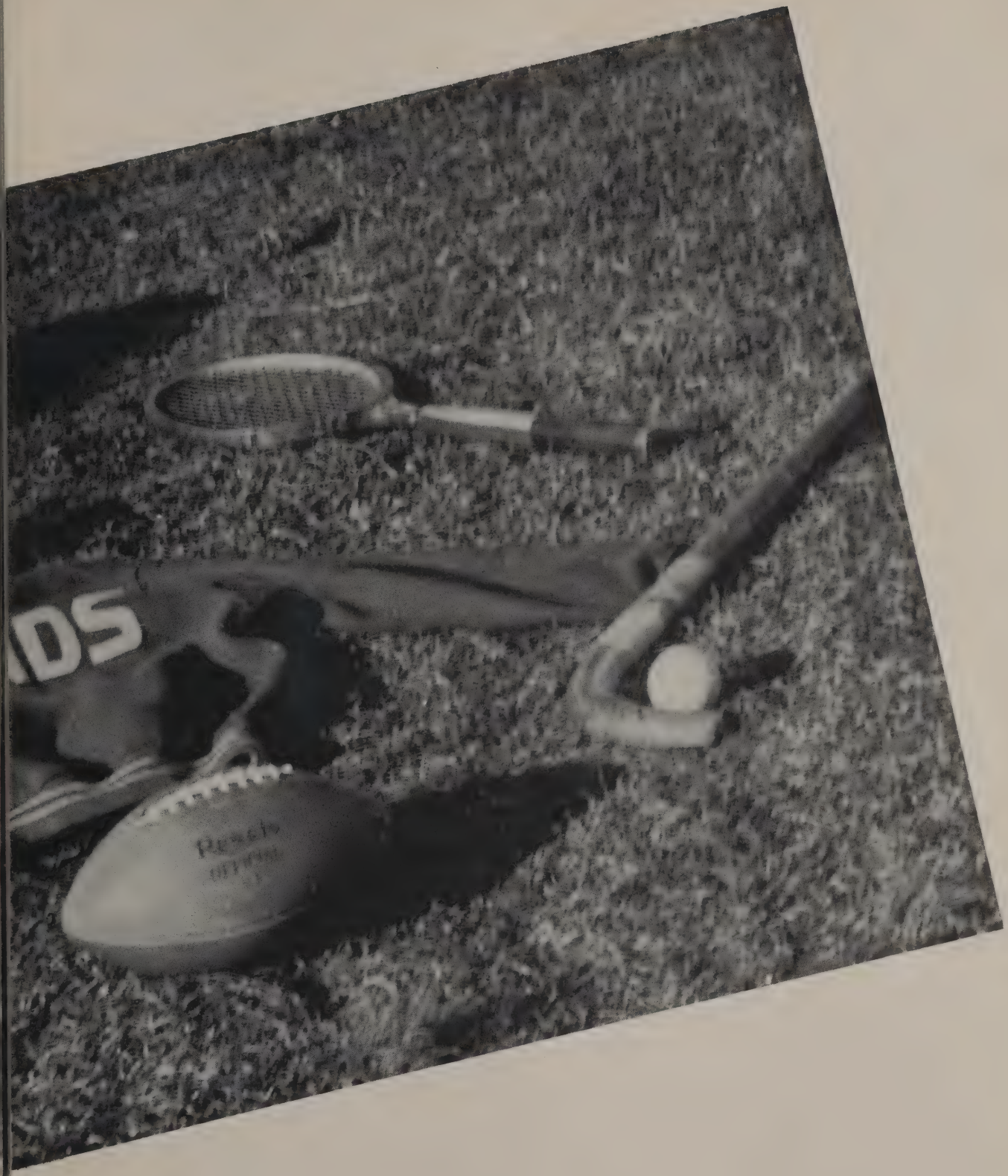

Activities

Senate

First Row: S. Thomas, P. Class, M. Hicks, J. Sheridan, J. Roundtree. **Second Row:** Mrs. Barnes, E. Johnson, P. Leach, J. Benson, D. Baker, D. Fiske. **Third Row:** Mr. Richardson, J. Davis, B. Taylor, B. Wetzler, P. Parker, C. Moran, Mr. Nicolls.

The 1948-49 Senate has been operating under the capable leadership of John Davis. The fourteen other members of the organization have also done a fine job. All the members have taken a great interest in the Senate this year, and because of this interest, the Senate has taken on much more responsibility. One of the most outstanding achievements of the Senate this year was the taking over of the study halls. Each Junior and Senior member has been given the responsibility of supervising several study halls a week. This has been the first time that the student Senate members have actually taken part in the daily routine of the school. The Senate instituted a type of student court. This council is made up of the six Senior members and two Juniors elected by the Senate. This court will deal with cases at the suggestion of Mr. Richardson, and it is to act in an advisory capacity. The Senate this year has set up a committee to revamp the old constitution, and there have been many wise changes in the new constitution. Under the leadership of the Senate new wooden stands were erected on the football field. These stands can be added to whenever the money is obtained.

The Senate has maintained all its previous interests. The Religious Life, Assembly, and Publicity Committees are only a few of the organizations the Senate controls. Each of these committees are continually trying to better their programs in the interest of the students.

To summarize the work of this year's Senate is indeed a difficult task, for the accomplishments are numerous. The Senate has had the co-operation of the student body and the future success of this organization depends upon the interest of the school.

Quaker Quill

First Row: J. Klein, Mr. Denk, S. Thomas. **Second Row:** N. Whitehouse, P. Parker, B. Wetzler, S. Dubois, E. Johnson. **Third Row:** J. Webb, F. Benson, V. Boatman, D. McCurdy, S. Michael, J. Keller, J. Purnell, J. Eckert, R. Horner, P. Webb, S. Thompson, E. McClure, P. Class, A. Guttmacher, S. Cox, B. Bachman, J. Fruechtemeyer, J. Gard.

STAFF

Co-Editors . . . . . Shirley Thomas, Joe Klein
Business Manager . . . . . Bob Wetzler
Alumni Editor . . . . . Patsy Class
Girls Sports Editor . . . . . Doris Michael
Boys Sports Editor . . . . . Sam Dubois
Feature Editor . . . . . Peter Parker
News Staff . . . . . Dales McCurdy, Judy Keller, Jane Purnell, Joan Eckert, Shirley Cox; Nancy Whitehouse, Evans Johnson
Copy Staff . . . . . Frances Benson, Shirley Thompson, Eve McClure, Ann Guttmacher, Betty Bachman, Jane Fruechtemeyer, Joan Gard
Circulation . . . . Jane Webb, Virginia Boatman, Rosalie Horner, Pat Webb
Faculty Adviser . . . . . Mr. Denk

The Quill this year has been under the supervision of its Co-editors, Joe Klein and Shirley Thomas. Each member of the Quaker Quill Staff has worked conscientiously in an effort to produce a paper that would be of interest to the student. There have been a variety of articles printed; among the most popular were the surveys. The Alumni Boys' Sports, Girls' Sports and Pin Feathers columns have appeared in each issue and have been skillfully and interestingly written. The editorials have dealt with current school problems and the editors hope, have brought these problems to the attention of the students. Credit should be given to the copy staff who have had late articles thrust upon them with the order: "Have this ready as soon as you can . . . or else." Mr. Denk, who served as adviser to the Editors has also done a good job in seeing that the Quill was up to its fine standards. It is hoped the next year's Editors will provide an interesting Quill, that the students will enjoy reading and look forward to receiving.

Bowling

Eve McClure
Jean McClure
Betty Bachman
Pat McHenry
Pat Chenowith
Betsy Christhilf
Shirley Hanby
Sue Hoffman
Ann Holland
Doris Glazier
(Not photographed)
Mary Lambros
Miss High, Coach

Bowling began on December first, and since then, every Wednesday, between thirty and forty girls have been trying for the position of high scorer. Each week the ten girls with the highest scores have their names posted in a list on the bulletin board in the front hall of school. After many weeks of bowling at the Homeland Alley, eleven girls were chosen for the team. For these girls the following matches have been played:

Notre Dame on February 16 at Homeland
Notre Dame on February 23 at Homeland
Bard Avon on March 2 at Homeland
Towson on March 9 at Homeland
Bard Avon on March 26 at Recreation

Cheerleaders

First Row: G. Wilder, B. Jenkins, B. Davis, E. Jennings **Second Row:** J. Fenn, S. Curlett, C. Skinner, A .Biemiller, C. Fordyce, B. Meyers, D. Glazier, E. Thomas.

The Cheerleaders of 1948-49 showed a great amount of school spirit and enthusiasm. They worked harder than ever this year, and went to great pains to compose new cheers to bring our teams to victory. At the beginning of the season, our cheers seemed rather "fatigued," so the gals put their heads together, and things started popping again. New cheers were worked out, and the results were pleasing to the ears. We spent every Monday afternoon working ourselves to a "frazzle," in order to give a good showing for our school when the game on Friday would roll around. Sometimes one or or two cheerleaders would be allowed to accompany the team when they played out of town, which was always a treat.

There was always much competition among the Cheerleaders from other schools, which inspired us to practice even harder to make our spectators yell with all their might. It takes plenty of pep and spirit to be a really effective Cheerleader, and as a whole, our group, this year, had more vigor and vivacity than ever before. We only hope that our efforts and cheers will always help to bring the "Big Red Team" on to victory.

Foot

First Row: B. Hall, D. Whiteford, T. Jacobson, C. Moran, J. Davis, B. Toland, L. Lenhardt, C. Schnepfe, P. Gontrum, D. Nickerson. **Second Row:** J. Gilbert, J. Collom, J. Higinbotham, F. Breining, R. Wilson, D. Fiske, J.

Mediocre is the word to describe this year's football team. It was not the best Friends has had, but then it was not the most unsuccessful season, either. The team was hit hard by the graduation of 1948 and only a handful of lettermen were on hand for the opening practice held in September at Camp Keewadin on the shores of the South River. The team was molded around this group of players, and upon returning to Baltimore, added a few more members who had been unable to make football camp.

The team competed in the Inter-Academic Conference which is composed of teams from Delaware,

Ball

Miles, P. Parker, J. Cutler, B. Winkle-Man, S. Sachs. **Third Row**: B. Paris, J. Phillips, J. Fedder, B. Wetzler, B. Fritz, B. Taylor, C. Blake, H. Kayne, E. Vest, J McGohan, H. MacLea, Mr. Nicolls.

Maryland, and Washington, D. C. Before the kickoff of the first game, injuries had already started to take their toll, and at some periods during the season, as many as five first string men would be sidelined because of injuries. This did not seem to daunt the remaining players, and though usually defeated, the team always played and fought hard with that "do or die" spirit, even when the odds were greatly against them. The best we can wish for next year's team is to start where this year's players left off, and, if they retain all the work, fight, and spirit had by the 1948 eleven, they will hang up many victories.

Glee Club

First Row: J. Roundtree, M. Hicks, G. Thomsen, J. Mathias, M. Parrish, P. Kone, D. McCurdy, V. Stegman, A. Schneiderith, D. Mathias.. **Second Row:** S. Curlett, J. Keller, J. Holland, V. Borne, E. Thomas, C. Fordyce, K. Heinold, B. Christhlf, B. Meyers, V. Hendrickson, N. Whitehouse. **Third Row:** J. Mules, E. Kann, M. Lambros, M. Rice, L. Kew, J. Purnell, P. MhHenry, S. Hoffman, S. Davis, P. Chenowith, S. Boulden, J. Fenn, B. Brack, F. Derby, G. Wilder, B. Buffington, B. Jenkins.

The Glee Club got off to an enthusiastic start this year, in spite of the many other interests and activities of its members. Mrs. Shipley, our competent leader, says that our tone quality is good and with some work, and we hope, more time for rehearsals, we should develop into a really good singing group.

We have sung at several assemblies, including the one at Christmas time, when we entertained the other students with some beautiful old carols. In our assembly on the opera, besides the Glee Club, some of our more outstanding members sang solos. Besides singing in the assemblies, the Glee Club also sang at Commencement in June.

We all love singing and feel we have made a good start, but we do think that we will be more successful in the following years, if we organized ourselves with a President, Vice-president and other officers necessary for a well-run group. We have received a great deal of enjoyment from the Glee Club this season, and we all look forward to bigger and better goals in 1949-1950.

Hockey

First Row: F. Derby, E. Jennings, S. Thomas, J. Eckert, J. Fenn, C. Skinner. **Second Row:** Mrs. Millard, D. McCurdy, S. Michael, R. Peacock, M. Hicks, R. Horner, C. Brooks, C. Fordyce, S. Curlett, J. Newell, G. Thomsen, B. Jenkins, P. Class.

At the end of this summer, a group of our girls journeyed to the Poconos to spend a week of sore muscles and The Apple's disparaging but helpful remarks. In later weeks our efforts were highly rewarded with an unusually successful season. With Dales McCurdy as our captain and Patsy Class our manager, the hockey team won five games, tied one and lost a very hard fought battle at the hands of Bryn Mawr. This was the best season a Friends School Hockey Team has had since 1941, and we are very proud of ourselves. Joan Eckert led the scoring with a record-breaking total of eleven goals, while Bebe Horner was not far behind with seven goals. The Junior Varsity, captained by Barbara Baker, also had a very successful season, winning three games and tieing one. The scoring was led by Arlie Biemiller with four goals, followed by Barbara Baker and Renear Peacock with three goals apiece.

The Varsity composed largely of Seniors will leave many positions open for next year, but those leaving say: "Good Luck and Beat Bryn Mawr next year."

Badminton

First Row: N. Whitehouse, E. Budacz, E. Johnson, J. Fruechtemeyer, F. Mood, P. McHenry. **Second Row:** Mrs. Christhilf, J. Keller, B. Christhilf, S. Thompson, J. Webb, F. Benson, D. Mathias, V. Boatman.

Starting practically from scratch, we ended our season with only one loss, and that was our first match with Notre Dame. Even though the battle for the important positions never ended, Virginia Boatman held first place most of the time, but the season ended with Betsy Christhilf in that enviable position.

Our team was led competently by Virginia Boatman as Captain, Betty Bachman as Manager, and Mrs. Frank Christhilf as Coach. Not only was the team successful, but two of our members, Frances Benson and Sue Hoffman, were undefeated.

Notre Dame 8	Friends 2
Western 2	Friends 7
Girls Latin 3	Friends 6
Seton 0	Friends 10
Forest Park 3	Friends 6
Boys Football Team 4	Friends 11

January the top six players took part in the Private School Tournament held at Girls Latin School.

Wrestling

First Row: F. Hodous, J. Janess, G. Smith, J. Fedder, H. Kayne, T. Jacobson, C. Moran, T. McLernon, F. Breining. **Second Row:** F. Smith, B. Toland, J. Waters, J. Kuethe.

This year, under the capable guidance of Fred Smith, co-captain of the wrestling team at Hopkins, our wrestling team gained much knowledge and experience.

We had matches with the Maryland School for the Blind, Patterson Park, Severn, and other teams. Harvey Kayne, elected captain, was in the 165 pound class, and distinguished himself both in the regular matches and in the Interscholastic ones. Our light weight classes were composed mostly of younger boys, who gained needed practice this year, which of course, is requisite in making a good senior wrestler.

The boys who stood out this season in individual competition were Joel Fedder in the 138 pound class, Ted McLernon in the 175 pound class, Harvey Kayne in the 165 pound class, and Gil Smith in the 133 pound class.

The Wrestling Team is slowly building up and improving. It takes time to make good teams, but if all the students support the team, and more boys take wrestling, within a short while Friends will have a powerful and winning team. This team is on its way; let's help it get there.

Weight Classes	
112 Jonathan Janess	145 Ted Jacobson
121 Fred Hodous	155 Clark Moran
133 Gil Smith	165 Harvey Kayne
138 Joel Fedder	175 Ted McLernon
	Heavy Bill Toland

Boys' Bas

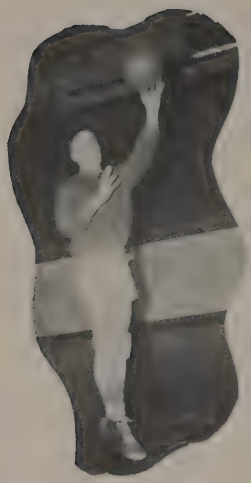

First Row: J. Andrews, P. Gonthrom,
Second Row: Mr. Gray, B. Wetzler,

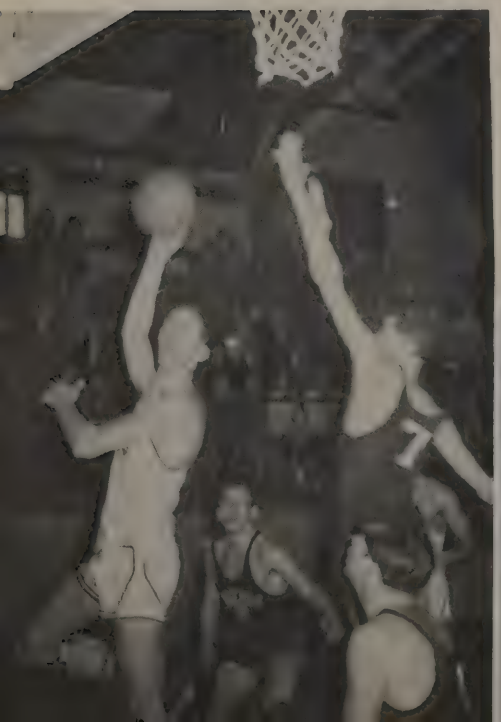

There was nothing great about this year's basketball squad. The team was a tall one, the tallest in years, but it did not seem to have the fight of other Friends School Athletic teams. The first team was composed of Bob Wetzler, captain, Ed Vest, Bob Taylor, Bob Stegman, and John Davis. This was backed up by a smaller, more spirited five composed of Pete Parker, Joe Klein, C. Schnepfe, T. Gray, and Pete Gonthrom. Many were the days that these two teams fought it out on equal terms in practice, with the first team's height usually being the deciding factor. Next year, a better season is hoped for as there will be five returning

ketball

P. Parker, T. Grey, J. Klein, B. Paris.
J. Davis, B. Stegman, B. Taylor, E. Vest.

lettermen and they will have the advantages of a new full time coach who is being acquired from the Mid-West.

This season the team engaged in both the Maryland Scholastic Association A Conference and the Inter-Academic Conference which is composed of high schools in Maryland, Delaware, and Washington, D. C. Though their record in the I. A. C. was better than their Maryland record, neither was impressive. There were no outstanding players on the team, and the scoring was usually divided among all the players.

So here's the best of luck to next year's team. May it do better than this year's.

Girls

First Row: S. Thomas, C. Skinner, S. Curlett. **Second Row**: Mrs. Millard D. McCurdy, P. Webb

Much to the surpise of Mrs. Millard and the whole school, the basketball team had a terrific season. With only Sugie Michael and Shirley Thomas returning from last year's team, we weren't given very good odds. The last game found us with ten wins, one tie and one lost. Our only loss went to our rivals in Washington.

New talent was rampant on this victorious team. Ronnie Peacock and Suzanne Davis, both Freshmen, Sally Lou Curlett, a Sophomore, and Shirley Thomas, a Senior, filled the forwards berths. Shirley was high scorer of the year with about 130 points to her credit. Sugie Michael took over her old guard position, aided by Rosalie Horner. The third position was split between Dales McCurdy, Pat Kone, and Charlotte Skinner. Toward the end of the season, Carol Lee Fordyce was changed from forward to guard, and she did a terrific job at her new position.

Basketball

. Michael, B. Horner,
R. Peacock, P. Kone,

Pat Webb was our basketball manager and we really appreciate all the work she did for us.

Friends	41	Roland Park	31
"	21	Bryan Mawr	17
"	49	Oldfields	38
"	39	Paric	25
"	30	Eastern	30
"	26	Wilmington	11
"	20	Sidwell	30
"	34	Notre Dame	21
"	31	Mt. St. Agnes	26

G.A.A. and B.A.A.

First Row: J. Freuchtemeyer, E. Jennings, E, Vest, B. Stegman.
Second Row: G. Thomsen, B. Jenkins, B. Christopher, D. Whiteford.
Third Row: J. Mathias, V. Miller, H. MacLea, D. Nickerson.
Fourth Row: J. Roundtree, J. Eckert, J. Gilbert, A. Halpern

Both the Girls and Boys Athletic Associations have been very successful this year. For the first time G.A.A. collaborated with the B.A.A. on the candy sales. The annual banquet for the girls, held in April, was enjoyed by everyone. Along with the usual blazer awards given to the members of varsity teams, the seventh and eighth graders were honored for the first time. The dinner for the boys was held in May, and the most outstanding athletes were awarded Friends School sweaters.

G.A.A.		B.A.A.
Eleanor Jennings	**President**	Edward Vest
Jane Fruechtemeyer	**Vice-President**	Bob Stegman
	Secretary-Treasurer	
J. Eckert	**Senior Representative**	Dave Nickerson
B. Jenkins	**Junior Representative**	H. MacLea
G. Thomsen	**Sophomore Reperentative**	J. Gilbert
J. Mathias	**Freshman Representative**	A. Halpern
J. Roundtree	**Eighth Grade Representative**	D. Whiteford
V. Miller	**Seventh Grade Representative**	B. Christoper

The Quaker

First Row: D. Michael, J. Gard, McCurdy, C. Brooks, N. Whitehouse, H. Kayne, J. Eckert, C. VerValen, E. Johnson, E. Jennings. **Second Row:** S. Thomas, E. McClure, L. Kew, J. Webb, S. Dubois, B. Wetzler, P. Parker, B. Baker,. J. Purnell, F. Mood, P. Class, A. Guttmacher, J. Fruechtemeyer.

The co-editors would like to take this opportunity to extend their thanks to all those who have helped to make this yearbook possible . . . to the Senior class who has worked so hard and stuck by us, and especially to Miss Dilly, who as our faculty adviser, patiently stood all the prolonged deadlines, bombardment of letters from the printers, and the many other worries of the QUAKER.

P. S.

It was a long, hard struggle, but we finally made it!

First Row: J. Fenn, B. Jenkins, S. Thomas, A. Biemiller, S. Curlett. **Second Row:** B. Davis, C. Skinner, A. Guttmacher, J. Fruechtemeyer, E. Kann, G. Thomsen. **Third Row:** C. Fordyce, P. Kone, M. Hoffman, P. Webb, J. McClure, Mrs. Millard.

Tennis

With the arrival of spring, tennis again becomes the principal sport for the girls. This season's team has only three experienced players: Shirley Thomas, Sally Curlett, and Jane Fruechtemeyer. The rest of the advanced ladder is made up of newcomers. The ladder play is going on constantly, so that no definite position can be assigned to anyone. There have been several matches planned for this spring, but none of these matches have so far been played. The Private School Tournament is the highlight of the season. This year the Tournament was held between May 9th and May 13th. For the first time in many years the courts were playable when the season opened. Not only the advanced players but also the Intermediate and Beginners made the most of this advantage. The courts were crowded everyday with players trying to move up on the various ladders. The Advanced ladder, at the time, is composed of:

Shirley Thomas, Captain	Bev Davis
Sally Curlett	Barbara Jenkins
Jane Fruechtemeyer	Janet Fenn
Arlie Biemiller	Jean McClure
Martha Hoffman	Gay Thomsen
Pat Kone	Charlotte Skinner
	Eleanor Kahn

First Row: "Little Nick" Our Mascot. **Second Row:** S. Sachs, J. Klein, B. Toland, L. Lenhard, J. Oster, J. Cutler, C. Schnepfe, C. Moran, R. Wilson, B. Hall. **Third Row:** R. Nicolls, J. Gilbert, D. Fiske, B. Wetzler, E. Vest, J. Davis, B. Stegman, B. Taylor, T. Gray, H. MacLea, B. Fritz, P. Parker, B. Paris.

Lacrosse

Another lacrosse season has started and up to the time of this writing the team has lost only one game, and that to the Junior Varsity of the Naval Academy, 3-1. Taking up where last year's team left off the team started the season by defeating Towson High School 10-3 and Sparrows Point 5-0. Shortly afterwards another shutout was made by Mr. Nicolls' ten when they wallopped Boys' Latin by 14-0.

The first league game and the only one to date was against Mt. St. Joe, and the Quakers again proved the victor by a 5-2 margin. The next league game was against City College and the Big Red lost by a 10-9 count. That was a close game all the way and it hurt our league standing.

The team is composed of Co-Captains Bob Stegman and Ed Vest along with Bob Taylor on the other attack. The midfield groups were: Bob Wetzler, Tom Gray, and Rod Wilson, along with Clark Moran, Dick Fiske and Herb MacLea.

The defense is composed of Charlie Scnepfe, John Davis, Frank Breining and Bob Fritz and Pete Parker in the net.

Everyone is hoping for a championship, but that will depend upon the last game when the "Big Red" meets Gilman in a league game on May 13th.

Our

Play Time

20
5
7

PATRONS

Mrs. H. Lee Hoffman
John Higinbotham
John Gilbert
Ted Jacobson
Hare & Tortoise
Marcia Bellezza
Sara & Ann
Maria Piraro
Mara Donovan
Anne Tillinghast
Mr. & Mrs. H. V. Dove
Barbara Baker
Mr. & Mrs. J. Stanley Baker
Colonel & Mrs. O. C. Mood
A Friend
Mrs. Georgie R. Sidwell
Hugh P. McCormick
Susanne Davis
"Bet"
Mr. & Mrs. Hamilton C. Davis
Mrs. H. P. McCormick
Boaty & Ecky
Mr. & Mrs. S. A. Manger
Barbara Parks
Judy Kenigson
Joe Klein
Seeworthy Sandy
Kenneth Hecht
Saul Schulhoff, Jr.
A Friend of Friends
George Dalsheimer
Carl Hutman
Jim Blum
C. W. Schaefer, Jr.
George G. Thomas
Richard S. Eliasberg
Edward S. Rosenthal, Jr.
C. P. McCormick, Jr.
Bunny Wetzler
Irvin Grinsfelder
J. & H. Heyn
Walt Mitchell
H. Schnepfe
Charles Trescher
Marian Trescher
Bob & Freddie
George Abeshouse
Willie Pu Hunter
Louise P. Speer
Mrs. R. G. Gard
Mr. & Mrs. E. J. Stegman
Mac Sac
Pin Head Lewis
Colonel R. G. Gard
Ernest Boatman
Mrs. John M. Knapp
Mr. & Mrs. John C. Knipp, Jr.
Samuel Seton Maitland Dubois, Jr.
Mr. & Mrs. S. S. Maitland DuBois
Dr. & Mrs. Arthur L. Davenport
Mrs. Sidney Hyman
Mr. & Mrs. Vernon Kone
Pat Kone
Dick Price
Mr. & Mrs. George R. Gable
Mr. & Mrs. C. M. Davis
Ann Martin
Carol Lee Fordyce
Anonymous
Mr. & Mrs. John A. Luhn
Dr. & Mrs. C. Y. Fordyce
Mr. & Mrs. Joseph E. Archer
Mr. & Mrs. Chas. E. Hoffman
Mrs. B. Bernie Burgunder
Colonel & Mrs. W. R. Watson
Mrs. Martin Kohn
Mrs. Hugo Dalsheimer
Connie Savage
Norman Webb
Colonel & Mrs. Patterson
Mrs. L. Mitchell
Mr. & Mrs. H. A. Schnepfe
Joe Stallbach
E. Gerhardt
A Friendly Man
Pete Gontrum
Mr. & Mrs. W. Giles Parker
Patsy Class
Frank Hearn
Mr. & Mrs. Wendal Baker
Mr. & Mrs. J. H. Filbert
Libby Kew
Mrs. Thomas J. Manning
Ellie & Frank
Karen Diane Jennings
Bruce R. Jennings
E. W. Williams, Jr.
Franklin S. Fiske, III
Mr. & Mrs. J. F. Shaffer
Harvey & Irish
Mrs. John P. Brandau
Mrs. Charles O. Hobbs
Miss Elizabeth H. Richardson
Dick & Nancy
Mr. & Mrs. Alfred VerValen
Carolyn VerValen
Ted Hecht
Dr. & Mrs. Alan Guttmacher
Mrs. W. D. Class
Pete Class
Mr. W. D. Class
Mrs. James Benson
Frances Benson
Mr. James Benson
Anonymous
Emma L. Gerhardt
Elizabeth J. Gerhardt
Lillian M. Gerhardt
Mr. & Mrs. W. R. Purnell
Billy
A Friend
Mary Patricia Andrews
Mr. & Mrs. H. L. Fruechtemeyer
Compliments of a Friend
Mr. & Mrs. Howard P. McCormick
Mr. Charles Bachman
Mr. & Mrs. Brent Hartley
Mr. & Mrs. Henry B. Parlette
Mrs. Ruth Sheeler
Compliments of a Friend
Miss Anna Fishpaugh
Miss Anna Williams
Mrs. Margaret Cochran
John T. Waldhauser, Jr.
Anne Holland
Freddie Unger
Mr. & Mrs. Wm. C. Knapp
Dr. & Mrs. W. W. Boatman
Mrs. John W. LeBoutillier
Dr. & Mrs. W. A. Cox
Dr. & Mrs. H. Whitman Newell
Marcia F. Newell
Jocelyn H. Newell
H. Dorsey McLean, Jr.
Mrs. A. D. Keller
A Friend
Shirley Cox
Mrs Eugene Holland
Jane & Jimmy
Michael Mahr
Louisa Manger
Dr. & Mrs. L. E. Kayne

MUTUALIZE AND ECONOMIZE

MUTUAL INSURANCE AGENCY

CHESTER JENNINGS

E. B. JENNINGS

BRUCE R. JENNINGS

CHESTER C. JENNINGS, JR.

1200-08 COURT SQUARE BUILDING

BALTIMORE 2, MARYLAND

AUTOMOBILE	10%	FIRE
ACCIDENT		LIABILITY
BOILER	TO	PLATE GLASS
BONDS	30%	YACHT
BURGLARY		AIRCRAFT
COMPENSATION	SAVED	BUSINESS INTERRUPTION

CALL — THE MUTUAL

PL-AZA 6490-1-2-3-4

DIVIDEND-PAYING

NON-ASSESSABLE

HICKS and BAKER

THEATRES

Congratulations To

1949

FRIENDS GRADUATES

Best Wishes

For Future

Happiness and Success

from

CARTER - VENABLE CO.

RICHMOND VA.

PAUL M. ECKERT

Advertising

MUNSEY BLDG.— BALTIMORE 2, MD.

Direct Mail

Radio

Promotion Books

Trade Journals

Billboards

ZIMMERMAN'S

TOWSON PASTRY SHOP

16 W. ALLEGHANY AVE.

Towson 3126

SCHREIBER & JONES

Sporting Goods — Athletic Equipment

210 W. SARATOGA STREET

Baltimore 1, Maryland

Compliments

of

HAMPDEN

RUG CLEANERS

E. A. Parish, *Manager*

TEMPLE

G. W. Luebeck — Mulberry 0921

UPHOLSTERING SHOP

Luebeck's Furniture

Custom Made Period Furniture — Imported Frames and Fabrics

Special Seating for Club Cellars — Needlepoint a Specialty

Now Located At

121 N. GREENE STREET

Baltimore 1, Maryland

HOWARD C. HEISS

Your Jeweler

Thirty-sixth Street & Roland Avenue

The Famous Five

American's Finest Timepieces

BULOVA
HAMILTON
LONGINE
ELGIN
GRUEN

Congratulations and

Continued Good Luck

To The Hockey Team

H. M. FORD

Compliments of

A FRIEND

Best Wishes from

A Suffering Father

Compliments of

A FRIEND

Fine Flowers

TUDOR

FLOWER SHOP

1700 E. MONUMENT ST.

Across the Street from

Johns Hopkins Hospital

BROADWAY 3250-3251

DOROTHY E. GUTTMACHER F.S. 1912

Compliments of

A FRIEND

BROOKS RADIO CO.

Radio Sales & Service

18 ALLEGHENY AVE.

Phone Towson 2012 Towson 4, Md.

As one Senior said to another:
"Ours is the greatest"

Compliments of

MID - CITY SALES CO.

Compliments of

TOWSON NURSERIES, INC.

Compliments of

MOUNTAIN VALLEY WATER CO.

116-118 CALVERT STREET

Compliments of

KITTY HUGHES HATS

Exclusive but not Expensive

220 Clay Street 3104 Greenmount Ave.

B. C. HERMAN & COMPANY, INC.

Wholesale Plumbing and Heating Supplies

313 W. REDWOOD ST.

Baltimore 1, Md. Plaza 6021 - 6022

Compliments of

MEDICAL SUPPLY CO.

215 E. TWENTY-FIRST STREET

Physicians Supplies

Fiske

CATERER AND CONFECTIONER

1758 PARK AVENUE

(at North Ave.)

MA. 1182 - 0930 - 0931

GRIEBEL MOTORS

Ford

814 - 20 Light St.

South 2773

Compliments of

C. WHARTON BROWN

WILLIAM H. SANDS

Incorporated

Builders and General Contractor

York Road north of Washington Ave.

Towson 4, Md.

Compliments of

ANDERSEN and SON

Florists

JUNIOR MISS

. . . Dresses . . .

not an age — but a figure

1950 Linden Avenue at north

Compliments of

A FRIEND

ZIFF'S

WOMEN'S & JUNIORS' APPAREL SHOP

Where Francis Meets Main Street

Annapolis, Maryland

"Fashions Classmates & Dates Approve"

ASIA

OUR FAMOUS
CHICKEN CHOW MEIN
CARRY OUT SHOP

711 Linden Ave

710 N. Howard St.

RESTAURANT

Famous For 20 Years of Home Delivery

VErnon 8193-4287

Delivered Piping Hot—Call Before 11 P. M.

or

DELICIOUS FRIED CHICKEN TENDER STEAKS

Also the Finest Wines and Beers

AIR CONDITIONED

GEO. W. RADEBAUGH & SONS

Florists

Flowers for all Occasions

120 Burke Ave.

Phone Tow. 788 Towson 4, Md.

For The Discriminating Taste

LADY CALVERT

CHOCOLATES

EUGENE JENKINS' SONS

Established 1884

MAdison 6611-2

Retail - Wholesale

Hardware

Fulton and Pennsylvania Aves.

Baltimore 17, Md.

John Jenkins Donald Jenkins

Compliments of

THE AUTOMOBILE CLUB OF MARYLAND

Cathedral St. & Mt. Royal Ave.

Baltimore 1, Maryland

"You Feed 'Em — We Seat 'Em"

THE CHAIR EXCHANGE, Inc.

121 N. Greene St.

John B. Jaecklein, Pres. SA. 6102

WE RENT AND SELL	WE ALSO SELL
Folding Chairs	School Desks
Folding Banquet tables	School Chairs
Bentwood Chairs	Kindergarten Sets.
Card Tables	Cafeteria Tables
Cocktail Bars	Cafeteria Chairs

Hospital Beds and Invalid Chairs.

Compliments of

R. HUGH ANDREW

Compliments of

THE ZENTZ PHARMACY

Phone Liberty 8686

S. W. Cor. Park Heights & Rogers Aves.

TUxedo 1646 TUxedo 2918

SCHUYLER'S

Custom Dry Cleaning Service

5201 Roland Avenue

Baltimore 10, Md.

ROLAND PARK FLORISTS

A sincere, Personal Interest

In Our Service

TUxedo 3624

Compliments of

THE LEXINGTON PRESS

MORGAN & MILLARD
INCORPORATED
Downtown Store
BALTIMORE & SOUTH
SAratoga 4233

ROLAND PARK PHARMACY
TUxedo 2222
Suburban Store—4800 Roland Ave.
We specialize in Prescriptions
A Complete Stock of
Biological & Sick Room Supplies
Chocolates, Fountain & Luncheonette
Delivery Service

BENSON FUEL CORP.

Lexington 6860
CREATIVE JEWELER
206 W. SARATOGA ST.
G. Norman Medinger

Compliments of

WILLIAM NADISCH

★ ★ ★

Landon M. Brooks

L. Scott Brooks

★ ★ ★

THE

JOHN TROCKENBROT CO.

Manufacturers of

School Rings, College, Lodge and

Fraternity Jewelry — Banquet Favors

Prizes and Trophies

Official Friends School Rings and Jewelry

310 N. PACA ST. — MU. 1052

Best Wishes

to the

1949 Graduates

A Senior Father

Compliments

of

J. H. FILBERT, INC.

Compliments

of

VICTORS MARKET

Compliments

of

W. K. FREIERT

THE PURNELL GALLERIES

Pictures

Original Oil Paintings and Water Colors

OLD AND MODERN PRINTS

Old Colored Engravings and Lithographs
Of Birds and Flowers

HUNTING - SPORTING - FISHING PRINTS

Belleek Pottery
Spode, Wedgwood and Royal Doulton
Fancyware of Bone China and Pottery
Pictures Restored — Pictures Framed

One may live as long Without Pictures as with them — but not so well

THE PURNELL GALLERIES
407 NORTH CHARLES STREET

Compliments of

A FRIEND

Compliments of

TAYLOR MACHINE CO.

TELEPHONE HOpkins 6661

H. LEE HOFFMAN ADVERTISING
INCORPORATED
PUBLIC RELATIONS · · PROMOTION
CHARLES STREET AT TWENTY-SECOND
BALTIMORE · 18 · MARYLAND

TRU Ade
REG. U.S. PAT. OFF.
Non-Carbonated

Compliments

of

H. SANDER and SONS

NORTH AVE. & BROADWAY

BALTIMORE, MD.

THE ARUNDEL CORPORATION

Baltimore 2, Maryland

Dredging Construction

Engineering

—and—

—Distributors of—

Sand - Gravel - Stone

—and—

Commercial Slag

MAGUIRE & McLERNON, INC.

527 N. HAVEN ST.

BRoadway 6730

Carborundum Products

Grinding Wheels - Polishing Compounds

Coated Abrasives - Industrial Diamond

Grain - Stones - Diamond Tools

Van Dorn Electric Tools

Compliments

of

M - H

Compliments

of

J. W. SHAPIRO

and

DR. MORTON ROBINSON

LANGENFELDER, BURTON & CLASS

WHOLESALE COMMISSION MERCHANTS

Personal Attention at 5%

Phones: PLaza 7453 - 3099

100 Market Place **Baltimore 2, Md.**

Compliments

of

A FRIEND

Compliments of a

SENIOR FATHER

ANDREW SIMON

Hardy Plant Nursery
7727 York Road
Towson 4, Md.
Telephone: Towson 950

WAYSIDE FLORIST

Former Mrs. H. I. Moss, Mgr.
6311 YORK RD.
Ph.: Ho. 4689

Compliments of

Towson Nurseries, Inc.

Congratulations to the
GRADUATES OF 1949

HUTZLER BROTHERS CO.

Compliments of the

OLD COURT INN

PIKESVILLE, MD.

Compliments

of

Brent Hosiery Company

DUBOIS and PRINCE

INCORPORATED

Maryland Trust Bldg.

Coal - Coke

Wholesalers — Exporters

FOR YOUR EVERY GARDEN NEED
SHOP AT

OLD TRAIL PLANT SHOP

7200 YORK ROAD

opp. Stoneleigh

Open weekdays and Sundays

"Say It With Flowers"

FRED C. BAUER

Established 1897

Flowers

From Our Own Greenhouse

Members, Florist Telegraph Delivery

Tuxedo 0176 - 2500

181 - 187 GITTINGS AVENUE

Johnson Brothers

RADIO SATISFACTION

218 W. Saratoga Street

BALTIMORE

VERNON 7670

COMPLIMENTS

OF

Weiss Motor Company

FREDERICK THOMAS

Architect

A.I.A. Baltimore, Md.

Compliments of

A. N. Meyer

FRANCIS T. FINK

Registered Pharmacist

ST. PAUL AND THIRTY-THIRD STREETS

BALTIMORE, MARYLAND

Lovlier Fashions

at

Sensible Prices

WETZLER'S

5851 York Road

2222 E. Monument Street

PREIS FOOD CENTER

1009 S. Charles St.

Choice Cuts of Meat

GUNDY'S

Gifts For All Occasions

5217-19 Park Hts. Ave.
Tel: LIB. 7900

SARA B. GOODMAN CO.

Women's Apparel

Compliments of

THUMEL and RUTTER

SUTHERLAND PRESS

Letterpress — Offset Printers

300-304 E. 22nd St.

HOpkins 5010

DEANE, INC.
Dry Cleaners
600 Wyndhurst Road
HOpkins 6060
Drive in, for cash and carry
Phone HOpkins 6060 for
Call and delivery service . . .

Compliments of

L — H

TISKNER'S FANCY BAKERY
5420 York Road
Hopkins 9454
Complete line of baked goods fresh twice daily

Compliments of

CONNIE CLASSICS

Baltimore — Towson — Dundalk

Compliments of

SCHLEISNER CO.

A FRIEND